

Schedule of Joist

Span	10.00
Depth	150
Weight	12.5
Area	1500
Moment of Inertia	1.5 x 10 ⁸
Section Modulus	1.5 x 10 ⁶

CMDA B.C. No. 1
C.No. 10/1987/150

App: _____
 P.A. _____

Specification
 1. The joist shall be of the type as shown in the drawing.
 2. The joist shall be of the type as shown in the drawing.
 3. The joist shall be of the type as shown in the drawing.
 4. The joist shall be of the type as shown in the drawing.
 5. The joist shall be of the type as shown in the drawing.
 6. The joist shall be of the type as shown in the drawing.
 7. The joist shall be of the type as shown in the drawing.
 8. The joist shall be of the type as shown in the drawing.
 9. The joist shall be of the type as shown in the drawing.
 10. The joist shall be of the type as shown in the drawing.

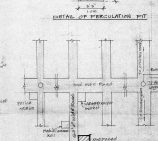
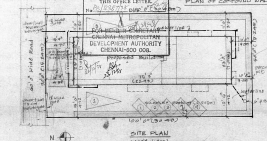
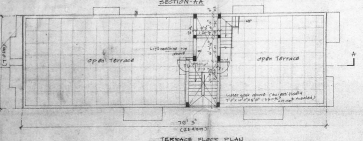

Area	1000	1000
Plot Area	1000	1000
Proposed Construction	1000	1000
Ground floor	1000	1000
First floor	1000	1000
Second floor	1000	1000
Total Area	1000	1000

Scale: 1:100

Legend:
 Proposed Construction: [Symbol]
 Boundary Line: [Symbol]
 Road: [Symbol]
 Water Line: [Symbol]
 Drain: [Symbol]

#10

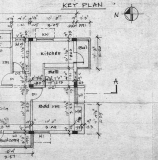
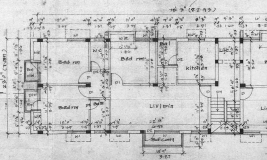
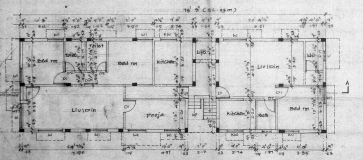

Job Title
 Proposed Apartments at
 Old Plot No. 194, 194M No. 1-7,
 Anna Nagar, Chennai - 40,
 comprising in C.O. No. 14/84,
 part of Mullaivillage,
 Block No. 1, T.O. No. 150 for
 Mr. C. Kasturi Raj (Covered Apartments)

Scale: 1:100

Licensed Surveyor
 [Signature]
 Mr. T. G. ANANDARAMAN AND
 Others Licensed Surveyors (S.O.)
 CORPORATION OF CHENNAI
 C.O. No. 150/84
 1117, Lake Park Road, CHENNAI-40